U.S. Department of the Interior

Natural Resource Damage Assessment and Restoration Program

Recovered Past Assessment Costs Policy
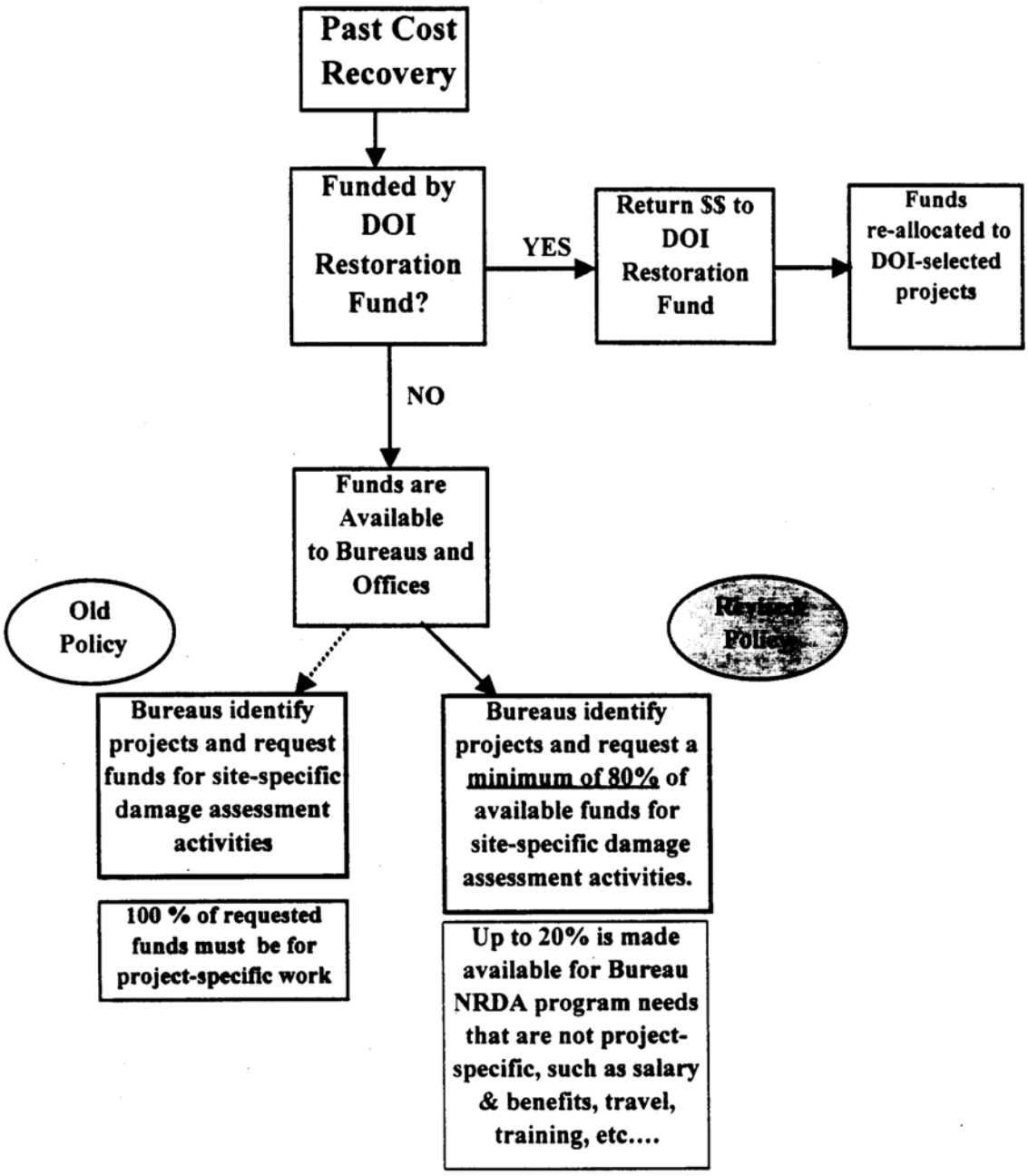
Policy Revision - August 2000